



2019 Project Review Sheet (2020 Construction)

City Council District 5 (Ballot # 5B)

Project #	19-222
Project Title:	Safe pedestrian walkway
Location:	Neighborhood: Broadview, 98133 Area: 132nd Street, between Greenwood Ave and 3rd Ave

SDOT Contact Information

SDOT Reviewer Name: Mitchell Lloyd
Reviewer Phone Number: (206) 256-5378
Review Date: July 31st, 2019

SDOT Project Summary

SDOT approves project

- Yes
- Yes, with revisions
- No

Comments: SDOT recommends building a low-cost walkway along the south side of N/NW 132nd St between 3rd Ave NW and Greenwood Ave N. The design is currently taking place and funded by a previous YVYC award.

There is an opportunity to partner with another program:

- Yes
- No

Partnering Program: N/A

Total Project Cost: \$100,000

Solution and Comments:

This review has been completed for use in the 2019 Your Voice, Your Choice: Parks & Streets process.

YVYC 2019: Project 19-222, 132nd Street, between Greenwood Ave and 3rd Ave



Image:

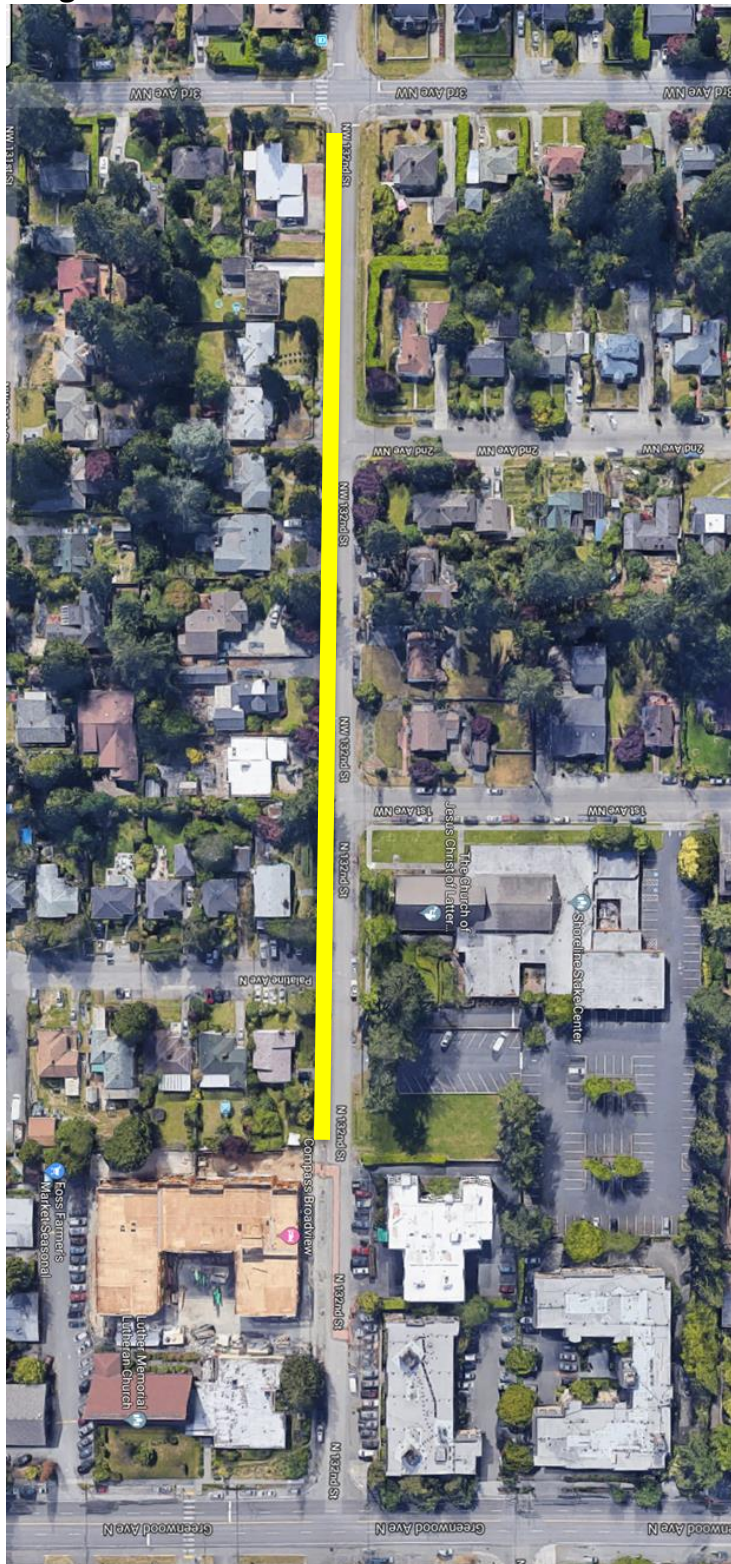

YVYC 2019: Project 19-222, 132nd Street, between Greenwood Ave and 3rd Ave



Information Provided by Community Members

Project Idea: We need money to build a safe place for people to walk as they access Broadview Thomson School and the Compass Broadview housing development. The community has worked with the city to design a safe pedestrian walkway but we don't have sufficient funding to build it. This will be a shovel ready project!

Need for Project: Pedestrian safety accessing Broadview Thomson K-8, as well as for transit riders accessing many bus lines.

Community Benefit from Project: School kids, residents of Compass Broadview, , transit riders,



Risk Registry

SDOT Review	Drainage impacts	Constructability	Community process
Low	Medium – another project is addressing the impacts	Medium – some encroachments	Low – existing planning process is coordinating with community

Cost Estimate

Design Phase	
Preliminary Engineering (Survey) Costs	\$0
Project Management Costs (City Labor)	\$0
Design Costs (Consultant Fees, if externally designed, internal labor otherwise)	\$0
Subtotal – Design Phase Costs	\$0
Design Contingency (10% of Design Phase Subtotal)	\$0
Total Design Phase Costs	\$0
Construction Phase	
Construction Costs (include urban forestry, signs & markings, traffic control, layout or construction staking as necessary)	\$90,000
Drainage Costs	\$0
Estimating Contingency (10-20%)	\$0
Subtotal – Construction Costs	\$90,000
Construction Management (10-25% of Construction Cost)	\$0
Construction Contingency (20%)	\$10,000
Total Construction Phase Costs	\$100,000
Total Project Cost = Total Design and Construction Phase Costs	\$100,000